

BBL SLIMMING MACHINE

Overview

Product name	Ultrasonic RF face body slimming machine radio frequency facial lifting machine
Voltage	110V-130V / 60Hz, 220V-240V / 50Hz
Technology	Ultrasound + Focusing RF
Handles	2 handles: Face handle+Body handle
Handles shots	No limited
Frequency	1-10MHz
Display	8 inch color touch screen
Treatment depth	Subcutaneous fat layer
Treatment temperature	Surface ice, fat layer heat
Case material	Metal case



Application of plasma lifting machine

1. Volume reduction,
2. skin tightening,
3. body contouring,
4. facial rejuvenation,
5. facial lifting

Working principle

- BBL slimming is using parallel RF, cavitation and cooling technology integrated in one head. It provide ultimate shape of sculpture by very comfortable experiences by improving body of local fat accumulation, firming the skin and

eliminate cellulite.

- The ternary helical structure of collagen fibers is affected by heat and begins to disintegrate. Focused single-stage radio frequency can quickly and effectively break down collagen fibers, separation of collagen tissue structure. The natural healing process, which stimulates collagen fibrils, makes it active in making new collagen fibers. The new amount of collagen is reassembled in the skin structure.
- **Safe, convenient and more effective treatment** cm²

EFC (energy flow control system) software can control the energy flow and automatically eliminate energy peaks. This process is known as a square (flat top) spectrum energy profile that is unique to the high frequency treatment equipment. It ensures uniform energy distribution for safer, more convenient and more effective treatment.

TREATMENT THEORY

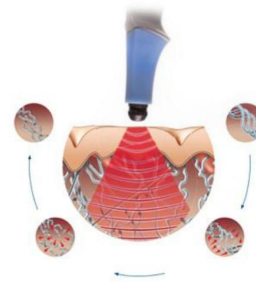
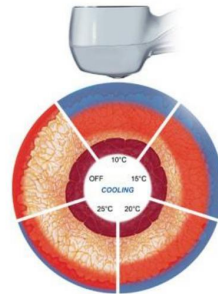



What is btl Advantage

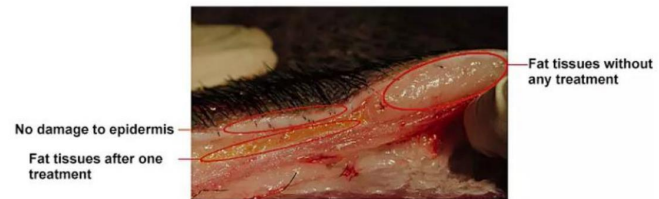

· 2 in 1 RF and ultrasound;

- **Non-touching, Non-invasive, No surgery, No downtime;**
- **Safty:** Skin temperatures are controlled throughout the entire session for utmost safety;
- **Painless:** Controlled heating and cooling ensure that energy is delivered to various depths in the tissue without pain;
- **Effective:** A simultaneous delivery of RF and ultrasound provides patients with a more clinically effective treatment;
- **comfortable:** Patients none discomfort can literally resume exercising or return to work immediately post the therapy;
- **Significant effect:** Patients in many clinical studies have reported outstanding outcomes in body shaping and tightening;
- **Accurate:** The unique EFC™ (Energy Flow Control) ensures the optimal level of power is delivered to the target tissue at all times;
- **Flexible operation:** Changing power and cooling during treatment allows the operator to treat deep tissue all the way up to the superficial layer.

Treatment Parts:

1. skin tightening and wrinkle removal of the face, neck and body areas;
2. contouring of abdomen, thighs, arms, leg and most areas of the body;
3. effective at reducing both wrinkles and fat deposits that resist diet and exercise.

SLIMMING TREATMENT FOR ARMS



SLIMMING TREATMENT FOR ABDOMEN



SLIMMING TREATMENT FOR LEGS



Large applicator for body slimming



Small applicator for face lifting



Wrinkle removal effect by the small applicator

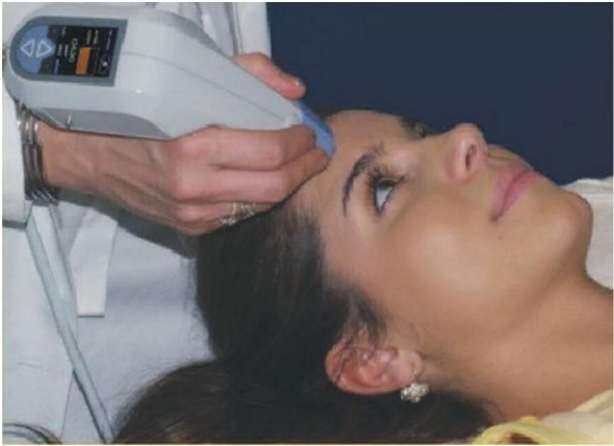



Product show







Company profile